

Get  
Control  
of your data

simple

effortless

simple

automated

**CPR**  
technologies

Plato



# ONE

## Assessment

A successful project is built upon a thorough and complete assessment. Plato Data Analyzer technology is the result of many years of field experience that assists in this self-assessment. With Plato Data Analyzer you may:

- Identify goals
- Profile existing review processes
- Survey current record review tool(s)
- Review data collection practices
- Determine reporting timeframes

Based on the assessment, customers working with Plato Data Analyzer will readily see the following:

- Existing and potential Process Review gaps
- Point of Care Review opportunities
- Representative Sampling of Patient Types
- Review indicators to be carried forward
- Best practices for data collection
- Dynamic data review opportunities

# TWO

## Establish a Process

Based on our years of experience facilitating record review process redesign, CPR Technologies will assist in helping to migrate to a new review methodology.

- Creating processes for various review and audit needs
- Introduce Plato review templates
- Highlight where the process meets the latest standards as well as customer goals
- Hands on customization of review templates
- Discussion of data collection improvements
- Customize reporting based on needs and requirements

During this Phase of the project, our experts work closely with the customer using remote webinar based technologies. Learn how to streamline, practice and use the Plato Data Analyzer

# THREE

## Process Implementation

During this phase CPR Technologies extends our "virtual" approach to connect remotely with customer staff and implement the new process. This phase includes:

- Training users with Plato review studies
- Assisting with Plato review adjustments to meet the latest standards as well as customer goals
- Scheduling reviews and reporting timeliness
- Evaluating review characteristics e.g. presence, timeliness, and readability
- Setting assignments of values attributed to specific criterion
- Capturing multiple views for same criterion like Verbal Orders, Consulting Physicians, etc.
- Practicing more efficient Data Collection Techniques

# FOUR

## Evaluation

We believe our customers will be pleased with Plato Data Analyzer results. This expert tool is designed to make it easy to see results. This phase includes:

- Advanced Reporting Methods
- Aggregating and Displaying Findings
- How to Create Graphs
- Preparing Reports for Committee Review
- Identifying new Performance Improvement Opportunities

Going forward our customers take advantage of Plato Data Analyzer to continuously monitor their ongoing processes. These tools also make it easy to quickly adjust to changes in standards and to readily adapt to changing goals and business conditions. With Plato Data Analyzer, our customers stand ready to meet the challenges of the future.

## Plato Data Analyzer Concepts

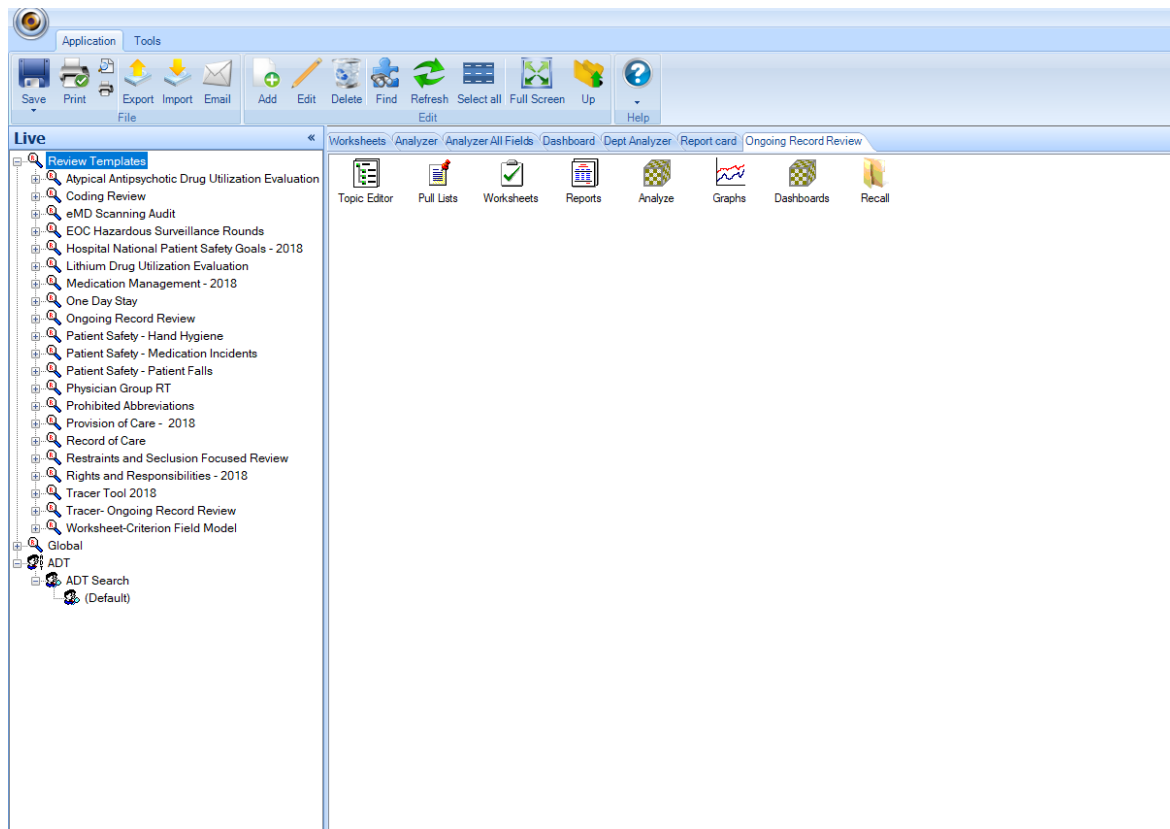

Plato Data Analyzer empowers our customers with the ability to truly capture Review Topic information in a flexible and efficient manner – reducing paper and labor-intensive tasks. We have created a very flexible solution that allows editing and modifying any needed criteria items and staying current with both regulating entity and in-house regulating requirements. By design Plato Data Analyzer helps our customers quickly adapt to changing demands.



## Create the review template

PDA Professional

Application Tools

Record of Care Topic Editor

Review Template Profile: (Default) Manage Profiles

Add Criterion Delete Move Filter NA Toggle Lock Assign Rights View

Description	Filter	Threshold	Standard No.
<b>I- RECORD OF CARE, TREATMENT, AND SERVICES - PLAN</b>	<b>Display Only</b>	<b>100</b>	
<b>COMPLETE &amp; ACCURATE RECORDS - The Medical records contains:</b>	<b>Display Only</b>	<b>100</b>	<b>RC.01.01.01</b>
EP 4 - Information unique to the patient, which is used for patient identification	Off	100	
EP 5 - The information needed to support the patient's diagnosis and condition	Off	100	
EP 6 - The information needed to justify the patient's care, treatment, and services	Off	100	
EP 7 - Information that documents the course and result of the patient's care, treatment, and services	Off	100	
EP 8 - Information about the patient's care, treatment, or services that promotes continuity of care among p	Off	100	
EP 11 - Dates for all entries	Off	100	
EP 13 - A summary the hospital assembles or makes available in the medical record all information required	Off	100	
NA EP 19 - All entries in the medical record, including all orders, are timed	Off	100	
<b>ENTRIES IN THE MEDICAL RECORD ARE AUTHENTICATED</b>	<b>Display Only</b>	<b>100</b>	<b>RC.01.02.01</b>
EP 1 - Only authorized individuals make entries in the medical record	Off	100	
EP 3 - The author of each medical record entry is identified in the medical record	Off	100	
EP 4 - Entries in the medical record are authenticated by the author. Information introduced into the medica	Off	100	
<b>DOCUMENTATION IN THE MEDICAL RECORD IS ENTERED IN A TIMELY MANNER</b>	<b>Display Only</b>	<b>100</b>	<b>RC.01.03.01</b>
EP 3 - The hospital implements its policy requiring timely entry of information into the patient's medical re	Off	100	
EP 4 - For hospitals that use Joint Commission accreditation for deemed status purposes: The hospital recor	Off	100	
<b>THE HOSPITAL AUDITS ITS MEDICAL RECORDS</b>	<b>Display Only</b>	<b>100</b>	<b>RC.01.04.01</b>
EP 1 - The hospital conducts an ongoing review of medical records at the point of care, based on the followi	Off	100	
<b>II- RECORD OF CARE, TREATMENT, AND SERVICES - IMPLEMENT</b>	<b>Display Only</b>	<b>100</b>	
<b>THE MEDICAL RECORD CONTAINS INFORMATION THAT REFLECTS THE PATIENT'S CARE, TREATMENT,</b>	<b>Display Only</b>	<b>100</b>	<b>RC.02.01.01</b>
<b>EP 1 - The medical record contains the following demographic information:</b>	<b>On</b>	<b>100</b>	
The patient's name, address, and date of birth and the name of any legally authorized representative	Off	100	
The patient's sex	Off	100	
The legal status of any patient receiving behavioral health care services.	Off	100	
The patient's communication needs, including preferred language for discussing health care	Off	100	
<b>EP 2 - The medical record contains the following clinical information:</b>	<b>On</b>	<b>100</b>	
The reason(s) for admission for care, treatment, and services	Off	100	
The patient's initial diagnosis, diagnostic impression(s), or condition(s)	Off	100	
Any findings of assessments and reassessments	Off	100	
Any allergies to food	Off	100	
Any allergies to medications	Off	100	
Any conclusions or impressions drawn from the patient's medical history and physical examination	Off	100	
Any diagnoses or conditions established during the patient's course of care, treatment, and services	Off	100	
Any consultation reports	Off	100	
Any observations relevant to care, treatment, and services	Off	100	

Using the built-in review template editor, create new baseline studies with generalized criteria and focus reviews with more granular criteria. Set thresholds and default values for each criterion item, along with report display characteristics. You may create review templates from scratch, add and edit existing review templates, or base new review templates on existing ones.

## Enter data against worksheets

**Worksheet Header Attributes**

Enter values for Worksheet Header Fields to be used for the Worksheet.

**Facility:** CPR Technologies

**Account No.:** 400209334

**Medical Record No.:** 000111

**Patient Name:** SCHEDULING, TEST P

**Patient Type:** Inpatient

**Admit Date:** 09/15/2016

**Discharge Date:** 09/25/2016

**Review Date:**

**Physician:** New New Physician 2

**Department:** Research Unit

**Specialty:**

**Unit:**

**Auto Generate:** B751A496-E44A

In entering data against reviews, customers may set a number of criterion to a given value all at once, individually set criterion attributes, override practitioner and departmental attributes, track event dates and comments at any criterion level and more. Previously entered studies are readily retrieved, edited, and augmented with new data as the concurrent review progresses. Attribution values include setting Yes/No/NA values, values based on a sliding scale and user defined attribution types such as Physician, Department, Facility, etc. Optional comments at the criteria level may be set.

Application Tools

Print Export Import Email Add Edit Delete Find Refresh Select All F. Screen Up Help

Live

Review Templates

- Atypical Antipsychotic Drug Utilization Evaluation
- Coding Review
- AND Screening Audit
- EOG Hazardous Surveillance Rounds
- Hospital National Patient Safety Goals
- Urbium Drug Utilization Evaluation
- Medication Management
- One Day Stay
- Ongoing Record Review
- Ongoing Review Psychiatric
- Patient Focused Clinical Processes
- Topic Editor
- Pull Lists
- Worksheets
- Reports
- Analyze
- OT Goals
- OT Goals
- Patient Safety - Hand Hygiene
- Patient Safety - Medication Incidents
- Patient Safety - Patient Falls
- Prohibited Abbreviations
- Provision of Care
- Record of Care
- Restraints and Seclusion Focused Review
- Rights and Responsibilities
- Trace Tool
- Trace - Ongoing Record Review
- Worksheet-Criterion Field Model
- Global
- ADT

Facility: CPR Hospital Medical Record No.: 765876

Edit Attributes Clear Attributes Repeat Criterion View

Description	Physic...	Depts...	Unit	Comment
<input checked="" type="checkbox"/> <b>CARE MANAGEMENT</b>	Smith...	Medic...	7 Sou...	
<input checked="" type="checkbox"/> <b>Standardizing clinical services in the Medical Travel Program</b>	Smith...	Medic...	7 Sou...	
<input checked="" type="checkbox"/> The organization maintains documented clinical guidelines, protocols or procedures that cover t	Smith...	Medic...	7 South	
<input checked="" type="checkbox"/> The organization maintains documented operational protocols or procedures that cover the me	Smith...	Medic...	7 South	
<input checked="" type="checkbox"/> The organization ensures individual needs are incorporated and documented across the clinical	Smith...	Medic...	7 South	
<input checked="" type="checkbox"/> The organization, at least annually, performs a review of all clinical guidelines, protocols or proc	Smith...	Medic...	7 South	
<input checked="" type="checkbox"/> <b>Qualifications and Training of Health Professional Staff</b>	Smith...	Medic...	7 Sou...	
<input checked="" type="checkbox"/> The organization ensures that only properly licensed and trained personnel are providing medic	Smith...	Medic...	7 South	
<input checked="" type="checkbox"/> The organization ensures appropriate individuals are identified and trained to provide resusci	Smith...	Medic...	7 South	
<input checked="" type="checkbox"/> <b>Assuring the Continuity of Appropriate Care to the Medical Travel Patient</b>	Smith...	Medic...	7 Sou...	
<input checked="" type="checkbox"/> The organization has a clearly defined and confidential process for collection of patient clinical i	Smith...	Medic...	7 South	
<input checked="" type="checkbox"/> The organization informs the patient of documentation that will be required at or prior to adm	Smith...	Medic...	7 South	
<input checked="" type="checkbox"/> The organization informs the patient of any necessary physical status requirements prior to the p	Smith...	Medic...	7 South	
<input checked="" type="checkbox"/> The organization makes communication available between the patient and the treating physica	Smith...	Medic...	7 South	
<input checked="" type="checkbox"/> The organization has instituted an admission process for medical travel patients, which is consist	Smith...	Medic...	7 South	
<input checked="" type="checkbox"/> The organization develops, implements and monitors at least one clinical guideline, protocol or	Smith...	Medic...	7 South	
<input checked="" type="checkbox"/> The organization uses monitoring information to improve the care and services to medical trav	Smith...	Medic...	7 South	
<input checked="" type="checkbox"/> The organization has implemented care processes consistent with medical travel patient needs a	Smith...	Medic...	7 South	
<input checked="" type="checkbox"/> <b>Advance directives</b>	Smith...	Medic...	7 Sou...	
<input checked="" type="checkbox"/> The organization encourages patients to make their wishes known, initiate and sign an advance	Smith...	Medic...	7 South	
<input checked="" type="checkbox"/> The organization requests family and emergency contact person(s) and authorization to contact	Smith...	Medic...	7 South	
<input checked="" type="checkbox"/> <b>INFECTION CONTROL</b>	Smith...	Medic...	7 Sou...	
<input checked="" type="checkbox"/> <b>NA Infection Control, including Hazardous Waste Management</b>	Smith...	Medic...	7 Sou...	
<input checked="" type="checkbox"/> NA The organization ensures that best practices in infection control, including hazardous was	Smith...	Medic...	7 Sou...	
<input checked="" type="checkbox"/> NA Hand hygiene	Smith...	Medic...	7 South	
<input checked="" type="checkbox"/> NA Instrument sterilization and management	Smith...	Medic...	7 South	
<input checked="" type="checkbox"/> NA Disinfection and decontamination	Smith...	Medic...	7 South	
<input checked="" type="checkbox"/> NA Use and appropriate re-use of disposable supplies	Smith...	Medic...	7 South	
<input checked="" type="checkbox"/> NA The organization ensures infection control, including hazardous waste management practi	Smith...	Medic...	7 Sou...	
<input checked="" type="checkbox"/> <b>NA Medical Travel Patient Screening as part of Infection Control</b>	Smith...	Medic...	7 Sou...	
<input checked="" type="checkbox"/> NA In addition to any via application requirements and border surveillance, each provider organist	Smith...	Medic...	7 South	
<input checked="" type="checkbox"/> <b>NA QUALITY IMPROVEMENT</b>	Smith...	Medic...	7 Sou...	
<input checked="" type="checkbox"/> <b>NA Planning Quality Improvement and Patient Safety</b>	Smith...	Medic...	7 Sou...	
<input checked="" type="checkbox"/> NA The organization maintains a documented plan on how quality improvement and patient safety	Smith...	Medic...	7 South	
<input checked="" type="checkbox"/> <b>NA Collection of Data for Medical Travel Program Patients</b>	Smith...	Medic...	7 Sou...	
<input checked="" type="checkbox"/> NA The organization implements and monitors policies, procedures and staff training to sup	Smith...	Medic...	7 Sou...	
<input checked="" type="checkbox"/> NA Correct patient identification	Smith...	Medic...	7 South	
<input checked="" type="checkbox"/> NA Correct patient, procedure and site for surgical services	Smith...	Medic...	7 South	
<input checked="" type="checkbox"/> NA Correct labeling, storage and administration of high risk drugs	Smith...	Medic...	7 South	
<input checked="" type="checkbox"/> <b>NA The organization captures a minimum of 6 (six) key performance indicators (KPIs) to meas</b>	Smith...	Medic...	7 Sou...	
<input checked="" type="checkbox"/> NA 2 indicators which address patient safety initiatives or priorities for medical travel patients	Smith...	Medic...	7 South	
<input checked="" type="checkbox"/> NA 1 indicator which addresses origin of travel for medical travel patients	Smith...	Medic...	7 South	
<input checked="" type="checkbox"/> NA 1 indicator which addresses length of stay by service or procedure for medical travel patients	Smith...	Medic...	7 South	
<input checked="" type="checkbox"/> NA 1 indicator which addresses length of stay in destination for medical travel patients	Smith...	Medic...	7 South	
<input checked="" type="checkbox"/> NA 1 indicator which addresses clinical outcome for medical travel patients	Smith...	Medic...	7 South	
<input checked="" type="checkbox"/> <b>NA Analysis of KPI Indicator Data</b>	Smith...	Medic...	7 Sou...	

New worksheet - 51 criterion Worksheet Changed Production Demo Online

## Run reports against worksheet data

**Qualitative Profile - Ongoing Record Review**

Description	Threshold	Yes	Total	%
<b>OPEN RECORD REVIEW (3M.6.20)</b>				
<b>Identification information includes:</b>				
Patient's name	100%	117	122	95.9%
Description	100%	96	121	79.3%
Sex	100%	106	122	86.9%
Address	100%	102	122	83.6%
Date of Birth	100%	101	120	84.2%
Language Preference	100%	1	1	100.0%
Authorized representative, if applicable	100%	1	1	100.0%
Legal status of patients receiving behavioral health care services	100%	97	117	82.9%
Emergency care provided to the patient before his or her arrival if any	100%	0	0	N/A
Documentation and findings of assessments	100%	90	120	75.0%
Conclusions or impressions drawn from medical history and physical examination	100%	93	122	76.2%
The diagnosis, diagnostic impression, or conditions	100%	96	118	81.4%
The goal(s) for admission or care, treatment, and services	100%	94	119	79.0%
The goals of the treatment and treatment plan	100%	97	116	83.6%
Breadth of known advance directives	100%	112	120	93.3%
Diagnostic and therapeutic orders	100%	98	120	81.7%
All diagnostic and therapeutic procedures, tests, and results	100%	100	120	83.3%
Progress notes made by authorized individuals	100%	106	119	89.1%
All assessments and plan of care revisions, when indicated	100%	99	117	84.6%
Relevant observations	100%	99	117	84.6%
The response to care, treatment, and services provided	100%	110	120	91.7%
Consultation reports	100%	100	119	84.0%
Allergies to foods and medicines	100%	110	119	92.4%
Every medication ordered or prescribed	100%	118	121	97.5%
<b>Every dose of medication administered includes:</b>				
Strength	100%	110	121	90.9%
Dose	100%	92	121	76.0%
Rate of administration	100%	99	121	81.8%
Administration devices used	100%	105	119	88.2%
Access or route	100%	105	120	87.5%
Known drug allergies	100%	106	121	87.6%

**Filter:** Only criteria with the following filter are shown in the report:  
 • On: Appear in the report as a top level item  
 • Off: Appear in the report as a sub-level item if the parent criterion is 'On' or 'Display Only'  
 • Display Only: Appear in the report as a top level item without any numbers

**N/A:** Only 'Yes' and 'No' values are used for computation. 'N/A' values are ignored.

**Calculating Parent Values:**  
 Parent value is not simply a sum total of criterion values. A parent criterion is 'Yes' (fully compliant) only when all its children are fully compliant. Thus even if one child criterion is 'No' parent will be 'No'.

**Comments** can be attached to the report by:  
 • Right-clicking on the criterion  
 • Right-clicking on the 'END of REPORT'

**Further Reading:** <http://www.cpr-tech.net/Patient%20Default.aspx?PageID=30>

Run any variation of provided reports, such as Comparative Profile, Qualitative Profiles measuring Physician to Department, Department to Facility and any combination therein. Other reports include Quarterly Comparative Profiles, Distribution Qualitative Profiles, General and Percentage compliance reports, and more. Build templates based on the report templates, saving the search criteria for future use and extending the reporting capabilities.





## Run the data analyzer

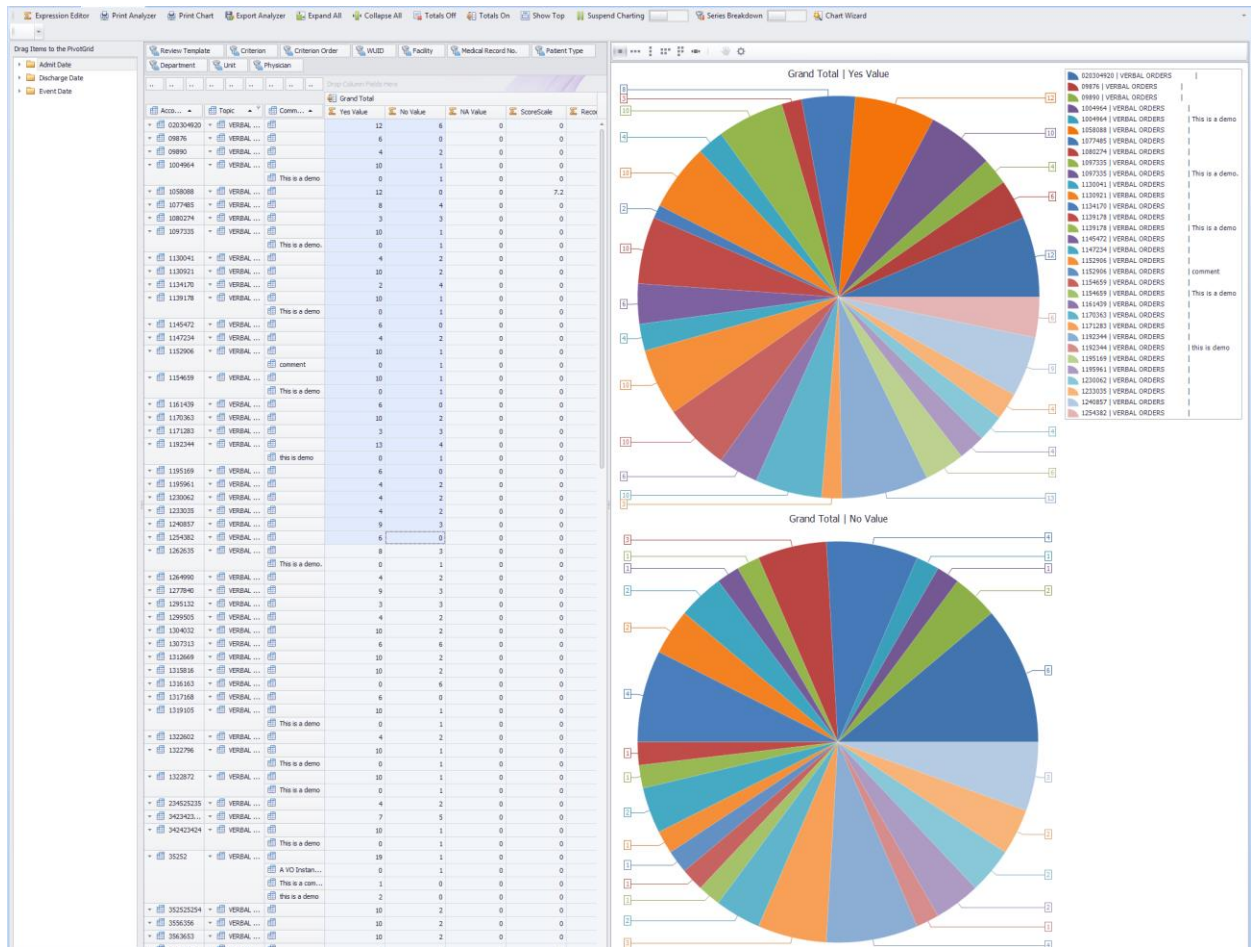

This unique feature is a visual data modeling tool that allows you to instantly view new relationships simply by dragging data from one location to another. Want to see departmental breakdowns per quarter on specific criterion? Point, click, and drag. Practitioners compared to each other in a specific department, broken down by month? Point, click and drag. The possibilities are endless. Even better, you can print out any view of data you create with your own headers and footers. Finally, instantly graph the new views of your data simply by highlighting the data to chart. Take this Expert Tool into your committee meetings and dynamically alter the presentation for the committee on demand!

## Create and run dashboards

Using a Dashboard gives you powerful visual control of your data. Views of this data can be expressed in a variety of Bar Charts, Pie Charts, Pivot Grids, Gauges and Cards with each chart offering options for value or percentage views, various plotting methods, and more. Easily change from one view to another with a simple mouse click. Define and create your own custom dashboards.

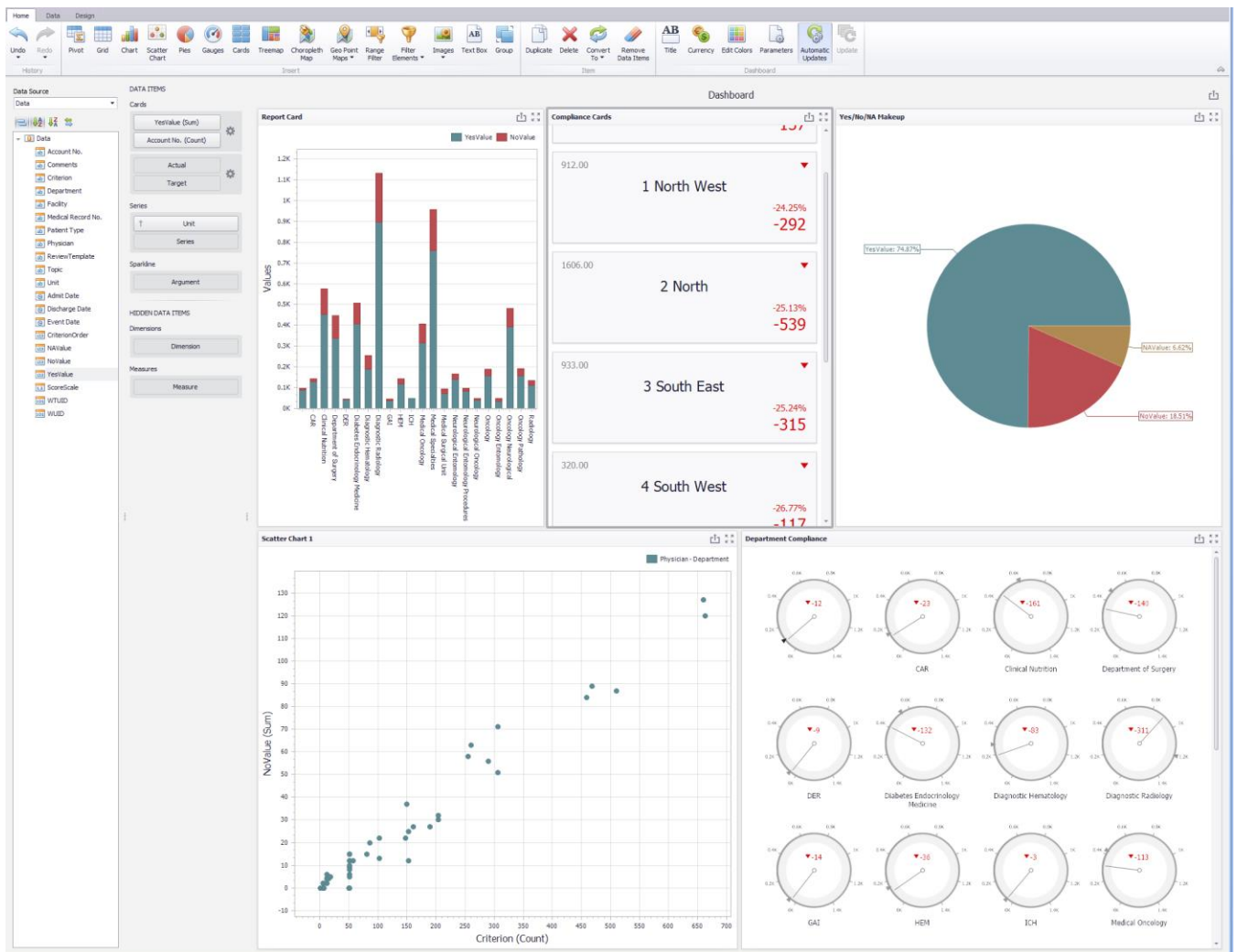

## Enterprise ready



**Manage Worksheet Fields**

Add Edit and Delete Worksheet Fields

These are Fields that will hold values associated with the worksheet. Use the Up and Down buttons to set the order in which Fields will display in the Worksheet Header and Criterion dialogs.

Find:  Next

	Description	Short Desc	Type	Attribution Type	Local Attribution	Length	Review Specific	Usage
1	Facility	Facility	AttributionType	Facility		50	<input type="checkbox"/>	<input type="checkbox"/>
2	Medical Record No.	Med Rec #	Text			20	<input type="checkbox"/>	<input type="checkbox"/>
3	Account No.	Account #	Text			20	<input type="checkbox"/>	<input type="checkbox"/>
4	Patient Type	Pt Type	AttributionType	Patient Type		50	<input type="checkbox"/>	<input type="checkbox"/>
5	Patient Name	Pt Name	Text			50	<input type="checkbox"/>	<input type="checkbox"/>
6	Admit Date	Admit Date	Date			10	<input type="checkbox"/>	<input type="checkbox"/>
7	Discharge Date	Dischg Date	Date			10	<input type="checkbox"/>	<input type="checkbox"/>
8	Review Date	Rev Date	Date			10	<input checked="" type="checkbox"/>	<input type="checkbox"/>
9	Physician	Physician	AttributionType	Physician		50	<input type="checkbox"/>	<input type="checkbox"/>
10	Department	Department	AttributionType	Department		50	<input type="checkbox"/>	<input type="checkbox"/>
11	Specialty	Specialty	AttributionType	Specialty		50	<input type="checkbox"/>	<input type="checkbox"/>
12	Unit	Unit	AttributionType	Unit		50	<input type="checkbox"/>	<input type="checkbox"/>
13	Shift	Shift	AttributionType	Shift		50	<input type="checkbox"/>	<input type="checkbox"/>
14	Reviewer	Reviewer	AttributionType	Reviewer		50	<input checked="" type="checkbox"/>	<input type="checkbox"/>
15	User	User	AttributionType	User		50	<input type="checkbox"/>	<input type="checkbox"/>
16	Abbreviation	Abbreviati	AttributionType	Abbreviation		50	<input type="checkbox"/>	<input type="checkbox"/>
17	Is Summary Worksheet	Is Summary	AttributionType	Yes/No		50	<input type="checkbox"/>	<input type="checkbox"/>
18	Locked	Locked	AttributionType	Yes/No		50	<input checked="" type="checkbox"/>	<input type="checkbox"/>
19	Coder	Coder	AttributionType	Coder		50	<input type="checkbox"/>	<input type="checkbox"/>
20	Auto Generate	Auto	Text			13	<input type="checkbox"/>	<input type="checkbox"/>
21	DRG	DRG	AttributionType	DRG		50	<input type="checkbox"/>	<input type="checkbox"/>
22	Event Date	Event Date	Date			13	<input type="checkbox"/>	<input type="checkbox"/>
23	Hospital Department	Hosp Dept	AttributionType	Hospital Departm..		50	<input type="checkbox"/>	<input type="checkbox"/>
24	Nurse	Nurse	AttributionType	Nursing Staff		50	<input type="checkbox"/>	<input type="checkbox"/>
25	Pain Score	Pain Score	AttributionType	Pain Score		50	<input type="checkbox"/>	<input type="checkbox"/>
26	Patient Gender	Pt Gender	AttributionType	Patient Gender		50	<input type="checkbox"/>	<input type="checkbox"/>
27	Patient Age Group	Pt Age	AttributionType	Patient Age Group		50	<input type="checkbox"/>	<input type="checkbox"/>

Switch to Read Only

OK Cancel Apply

Create worksheet data entry fields that will be used by the enterprise or a single facility. Assign these fields to attribution tables for automated fill in of associated data.

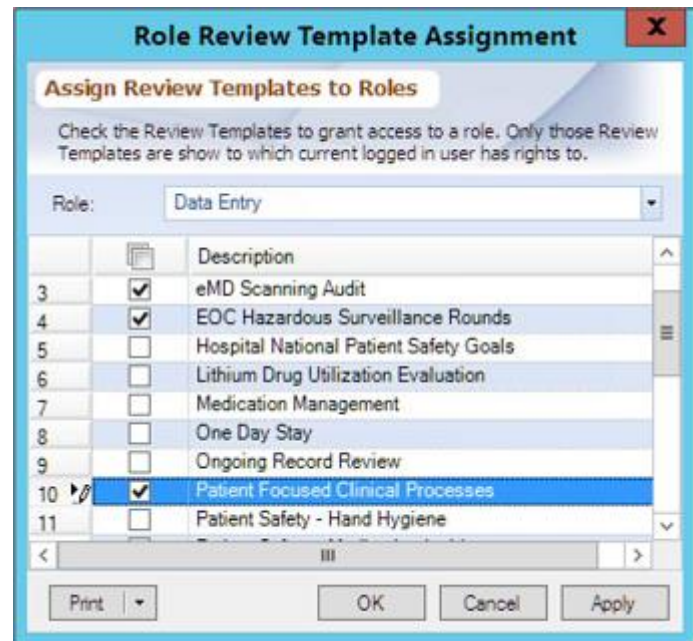

**Role Review Template Assignment**

Assign Review Templates to Roles

Check the Review Templates to grant access to a role. Only those Review Templates are show to which current logged in user has rights to.

Role: Data Entry

	Description
3	<input checked="" type="checkbox"/> eMD Scanning Audit
4	<input checked="" type="checkbox"/> EOC Hazardous Surveillance Rounds
5	<input type="checkbox"/> Hospital National Patient Safety Goals
6	<input type="checkbox"/> Lithium Drug Utilization Evaluation
7	<input type="checkbox"/> Medication Management
8	<input type="checkbox"/> One Day Stay
9	<input type="checkbox"/> Ongoing Record Review
10	<input checked="" type="checkbox"/> Patient Focused Clinical Processes
11	<input type="checkbox"/> Patient Safety - Hand Hygiene

Print OK Cancel Apply

Assign users to roles and role permission to Plato Data Analyzer review templated for easy administration of users rights and permissions.

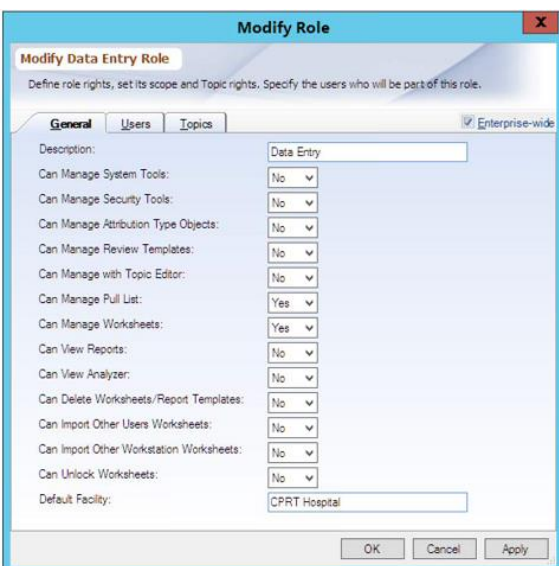

**Modify Role**

Modify Data Entry Role

Define role rights, set its scope and Topic rights. Specify the users who will be part of this role.

General Users Topics ☒ Enterprise-wide

Description: Data Entry

Can Manage System Tools: No

Can Manage Security Tools: No

Can Manage Attribution Type Objects: No

Can Manage Review Templates: No

Can Manage with Topic Editor: No

Can Manage Pull List: Yes

Can Manage Worksheets: Yes

Can View Reports: No

Can View Analyzer: No

Can Delete Worksheets/Report Templates: No

Can Import Other Users Worksheets: No

Can Import Other Workstation Worksheets: No

Can Unlock Worksheets: No

Default Facility: CPRT Hospital

OK Cancel Apply

Assign roles granular access rights. Add users to roles and assign roles topical rights. Easily make roles facility specific or enterprise wide.

---

### *Interface ready*

---

Plato Data Analyzer supports out the box interfaces, including Real Time HL7 and Flat File Interfaces. Customize the incoming interface fields and map them to Plato Data Analyzer entry fields to allow for automated pull in of to be reviewed data. Set up queues so that patient reviews are 'auto funneled' through to the data entry fields.

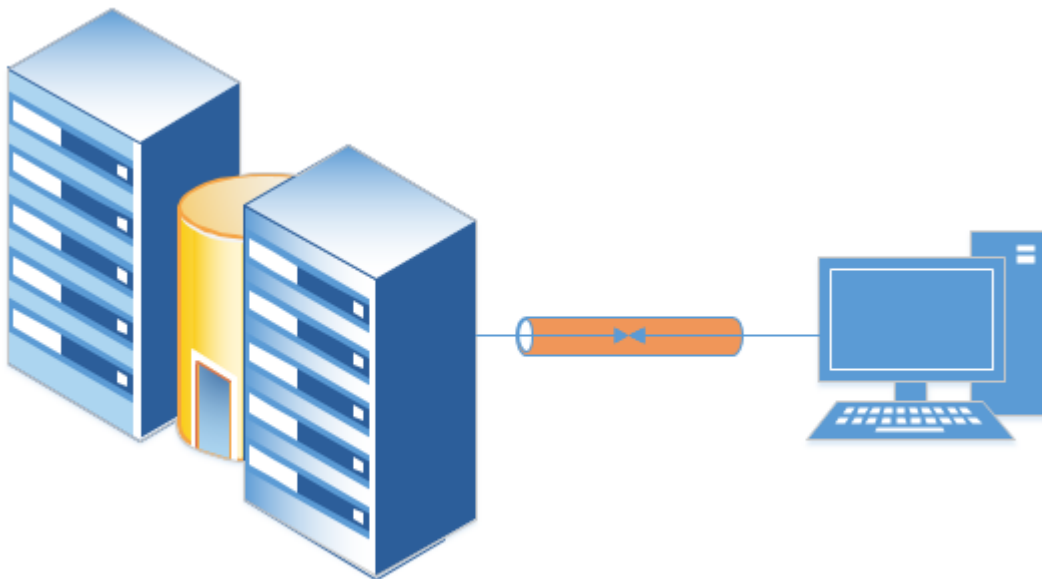



Since 1994, CPR Technologies has forwarded the conceptual Computerized Patient Record through unique integration engine technologies, document to distribution solutions and decision support tools. CPR Technologies continues to look ahead, striving to create the best technology possible that will solve your business needs. Contact a CPR Technologies representative to see how your present and future needs may be met today.



PO Box 802320  
Santa Clarita, CA 91390

(661) 367-6600  
[sales@cpr-tech.com](mailto:sales@cpr-tech.com)

